

UNIVERSIDAD NACIONAL DE EDUCACIÓN
Enrique Guzmán y Valle
“Alma Máter del Magisterio Nacional”

RECTORADO

RESOLUCIÓN N° 2105-2025-R-UNE

Chosica, 18 de julio del 2025

VISTO el Oficio N° 0191-2025-OCII-UNE, del 12 de junio del 2025, de la Oficina de Comunicación e Imagen Institucional de la Universidad Nacional de Educación Enrique Guzmán y Valle.

CONSIDERANDO:

Que con Oficio N° 163-2024-DAEA-FCSYH, del 11 de junio del 2024, el Director (e) del Departamento Académico de Educación Artística de la Facultad de Ciencias Sociales y Humanidades remite al Director de la Oficina de Comunicación e Imagen Institucional las partituras y la letra del Himno Institucional, cuya composición y arreglo corresponden, respectivamente, al Mg. Germán Ángel ZACARÍAS GUTIÉRREZ y al Sr. José Augusto REMENTERÍA VILLANUEVA;

Que, mediante Oficio N° 0308-2024-OCII-UNE, el Director de la Oficina de Comunicación e Imagen Institucional envía al Jefe de la Oficina de Asesoría Jurídica la referida documentación, para que se pronuncie al respecto;

Que, con Opinión Legal N° 379-2025-OAJ, el Jefe de la Oficina de Asesoría Jurídica señala que, tras la evaluación realizada por especialistas del área de Educación Artística y demás profesionales competentes, el citado expediente debe ser puesto a consideración del Consejo Universitario, a fin de que se efectivice lo pertinente;

Que mediante el documento del visto, el Director de la Oficina de Comunicación e Imagen Institucional remite al Rectorado el expediente en mención y solicita que el Consejo Universitario determine al respecto;

Estando a lo acordado por el Consejo Universitario, en su sesión ordinaria virtual realizada el 18 de julio del 2025; y,

En uso de las atribuciones conferidas por los artículos 59° y 60° de la Ley N° 30220 - Ley Universitaria, concordante con los artículos 19°, 20° y 23° del Estatuto de la UNE, y los alcances de la Resolución N° 1138-2021-R-UNE;

SE RESUELVE:

ARTÍCULO 1°.- APROBAR las partituras y la letra del Himno Institucional de la Universidad Nacional de Educación Enrique Guzmán y Valle, cuya composición y arreglo corresponden, respectivamente, al Mg. Germán Ángel ZACARÍAS GUTIÉRREZ y al Sr. José Augusto REMENTERÍA VILLANUEVA, conforme a lo detallado en el anexo que consta de treinta (30) folios.

ARTÍCULO 2°.- DISPONER que el Himno Institucional aprobado en el artículo precedente deberá incorporarse en los actos oficiales, ceremonias institucionales y demás actividades protocolares de la Universidad Nacional de Educación Enrique Guzmán y Valle.

ARTÍCULO 3°.- ENCARGAR a la Oficina de Comunicación e Imagen Institucional la difusión del Himno Institucional a través de los canales oficiales de la Universidad.

ARTÍCULO 4°.- DEJAR SIN EFECTO toda disposición o acto que se oponga a lo establecido en la presente resolución.

ARTÍCULO 5°.- DISPONER que las dependencias correspondientes se encarguen de dar cumplimiento a la presente resolución.

Regístrese, comuníquese y cúmplase.

Abg. Anita Paz Chacón Ayala
Secretaría General

ALCHA/7AEG

Dra. Lida Violeta Asencios Trujillo
Rectora

HIMNO DE LA UNE "ENRIQUE GUZMAN Y VALLE" LA CANTUTA

AUTOR: MG. GERMAN ANGEL
ZACARIAS GUTIERREZ
ADAPT: JOSE AUGUSTO
REMENTERIA VILLANUEVA

SCORE

INTRO

The musical score is written for a large ensemble and includes the following parts:

- CLARINET IN B♭ 1
- CLARINET IN B♭ 2
- ALTO SAX 1
- ALTO SAX 2
- TENOR SAX
- BARITONE SAX
- TRUMPET IN B♭ 1
- TRUMPET IN B♭ 2
- TRUMPET IN B♭ 3
- TROMBONE 1
- TROMBONE 2
- EUPHONIUM 1
- EUPHONIUM 2
- TUBA
- DRUM SET

HIMNO DE LA UNE

2

HIMNO DE LA UNE

VOZ (A)

- B♭ CL. 1
- B♭ CL. 2
- A. SX. 1
- A. SX. 2
- T. SX.
- B. SX.
- B♭ TPT. 1
- B♭ TPT. 2
- B♭ TPT. 3
- TBN. 1
- TBN. 2
- EUPH. 1
- EUPH. 2
- TUBA
- D. S.

4

HIMNO DE LA UNE

The musical score is arranged in a standard orchestral layout with the following parts from top to bottom:

- B♭ CL. 1
- B♭ CL. 2
- A. SX. 1
- A. SX. 2
- T. SX.
- B. SX.
- B♭ TPT. 1
- B♭ TPT. 2
- B♭ TPT. 3
- TBN. 1
- TBN. 2
- EUPH. 1
- EUPH. 2
- TUBA
- D. S.

27

HIMNO DE LA UNE

HIMNO DE LA UNE

6

6

B♭ CL. 1

B♭ CL. 2

A. SX. 1

A. SX. 2

T. SX.

B. SX.

B♭ TPT. 1

B♭ TPT. 2

B♭ TPT. 3

TBN. 1

TBN. 2

EUPH. 1

EUPH. 2

TUBA

D. S.

45

HIMNO DE LA UNE

- B♭ CL. 1
- B♭ CL. 2
- A. SX. 1
- A. SX. 2
- T. SX.
- B. SX.

The second system includes:

- B♭ TPT. 1
- B♭ TPT. 2
- B♭ TPT. 3
- TBN. 1
- TBN. 2
- EUPH. 1
- EUPH. 2
- TUBA
- D. S.

HIMNO DE LA UNE

8

8

B♭ CL. 1

B♭ CL. 2

A. SX. 1

A. SX. 2

T. SX.

B. SX.

B♭ TPT. 1

B♭ TPT. 2

B♭ TPT. 3

TBN. 1

TBN. 2

EUPH. 1

EUPH. 2

TUBA

D. S.

05

HIMNO DE LA UNE

- B♭ CL. 1
- B♭ CL. 2
- A. SX. 1
- A. SX. 2
- T. SX.
- B. SX.
- B♭ TPT. 1
- B♭ TPT. 2
- B♭ TPT. 3
- TBN. 1
- TBN. 2
- EUPH. 1
- EUPH. 2
- TUBA
- D. S.

10

HIMNO DE LA UNE

The musical score is arranged in a standard orchestral layout. It includes parts for:

- Clarinet 1 and 2 (Bb)
- Saxophone 1 and 2 (Alto)
- Saxophone Tenor
- Saxophone Baritone
- Trumpet 1, 2, and 3 (Bb)
- Trombone 1 and 2
- Euphonium 1 and 2
- Tuba
- Double Bass

HIMNO DE LA UNE

©

12

HIMNO DE LA UNE

Sheet music for the hymn "HIMNO DE LA UNE". The score is arranged for a full band and includes the following parts:

- B♭ CL. 1
- B♭ CL. 2
- A. SX. 1
- A. SX. 2
- T. SX.
- B. SX.
- B♭ Tpt. 1
- B♭ Tpt. 2
- B♭ Tpt. 3
- Tbn. 1
- Tbn. 2
- EUPH. 1
- EUPH. 2
- TUBA
- D. S.

CODA

HIMNO DE LA UNE

HIMNO DE LA UNE

"ENRIQUE GUZMAN Y VALLE"

AUTOR : MG. GERMAN ANGEL
ZACARIAS GUTIERREZ
ADAPT; JOSE AUGUSTO
REMENTERIA VILLANUEVA

CLARINET IN Bb 1

LA CANTUTA

INTRO

HIMNO DE LA UNE "ENRIQUE GUZMAN Y VALLE" LA CANTUTA

CLARINET IN B \flat 2

AUTOR: MG. GERMAN ANGEL
ZACARIAS GUTIERREZ
ADAPT: JOSE AUGUSTO
REMENTERIA VILLANUEVA

INTRO

11

21

35

47

56

66

77

92

100

108

115

VOZ (A)

B

C

D

CODA

AL

FIN

HIMNO DE LA UNE
"ENRIQUE GUZMAN Y VALLE"

ANEXO DE LA RESOLUCIÓN N° 2105-2025-R-UNE

ALTO SAX 1

LA CANTUTA

AUTOR: MG. GERMAN ANGEL
ZACARIAS GUTIERREZ
ADAPT: JOSE AUGUSTO
REMENTERIA VILLANUEVA

INTRO

11

20

30

41

51

62

73

82

92

100

108

115

VOZ (A)

VOZ (B)

VOZ (C)

VOZ (D)

AL

CODA

FIN

HIMNO DE LA UNE "ENRIQUE GUZMAN Y VALLE" LA CANTUTA

ALTO SAX 2

AUTOR: MG. GERMAN ANGEL
ZACARIAS GUTIERREZ
ADAPT: JOSE AUGUSTO
REMENTERIA VILLANUEVA

INTRO

11

21

32

42

52

63

74

84

94

104

114

AL CODA

FIN

HIMNO DE LA UNE

"ENRIQUE GUZMAN Y VALLE"

LA CANTUTA

AUTOR: MG. GERMAN ANGEL
ZACARIAS GUTIERREZ
ADAPT: JOSE AUGUSTO
REMENTERIA VILLANUEVA

TENOR SAX

INTRO

11

21

32

42

52

63

73

83

93

103

114

VOZ (A)

(p)

AL CODA

FIN

HIMNO DE LA UNE "ENRIQUE GUZMAN Y VALLE"

BARITONE SAX

LA CANTUTA

AUTOR : MG. GERMAN ANGEL
ZACARIAS GUTIERREZ
ADAPT; JOSE AUGUSTO
REMENTERIA VILLANUEVA

INTRO

VOZ

HIMNO DE LA UNE

TRUMPET IN Bb 1 "ENRIQUE GUZMAN Y VALLE"

LA CANTUTA

AUTOR: MG. GERMAN ANGEL
ZACARIAS GUTIERREZ
ADAPT: JOSE AUGUSTO
REMENTERIA VILLANUEVA

INTRO

VOZ (A)

(B) 16 (C) 7 (D)

AL CODA

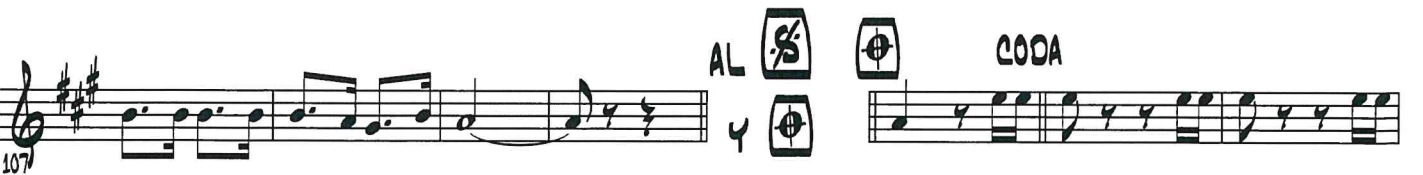

FIN

HIMNO DE LA UNE "ENRIQUE GUZMAN Y VALLE"

TRUMPET IN B \flat 2

LA CANTUTA

AUTOR : MG. GERMAN ANGEL
ZACARIAS GUTIERREZ
ADAPT; JOSE AUGUSTO
REMENTERIA VILLANUEVA

INTRO

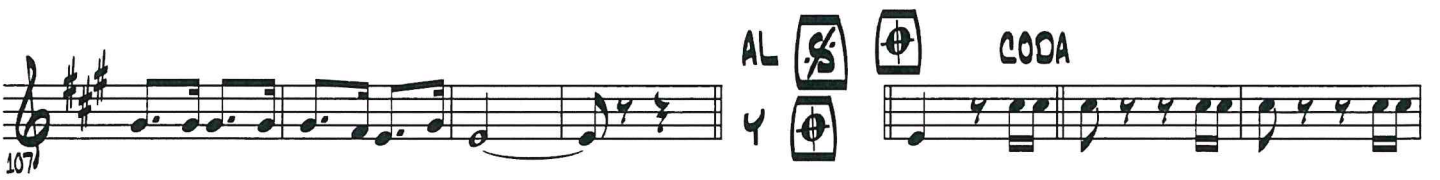
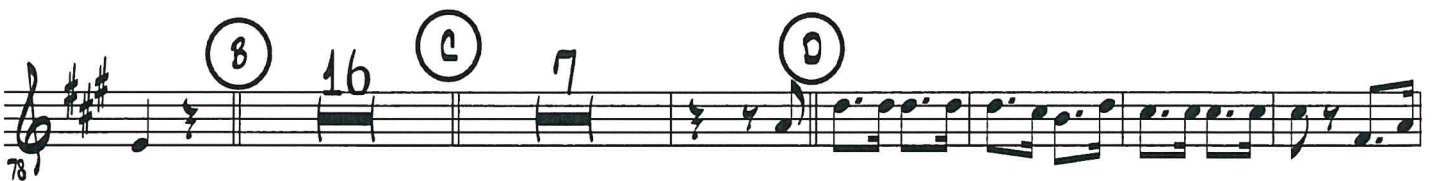
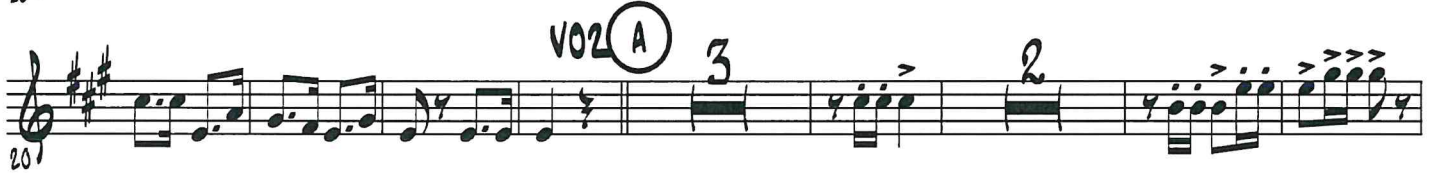

HIMNO DE LA UNE "ENRIQUE GUZMAN Y VALLE"

TRUMPET IN B \flat 3

LA CANTUTA

AUTOR : MG. GERMAN ANGEL
ZACARIAS GUTIERREZ
ADAPT; JOSE AUGUSTO
REMENTERIA VILLANUEVA

INTRO

9

18

30

47

56

75

105

114

VOZ (A) 3 2

3 2 7

11 1. 2.

(B) 16 (C) 7 (D)

AL (S) (P) CODA

FIN

HIMNO DE LA UNE "ENRIQUE GUZMAN Y VALLE"

TROMBONE 1

LA CANTUTA

AUTOR : MG. GERMAN ANGEL
ZACARIAS GUTIERREZ
ADAPT; JOSE AUGUSTO
REMENTERIA VILLANUEVA

INTRO

HIMNO DE LA UNE "ENRIQUE GUZMAN Y VALLE"

TROMBONE 2

LA CANTUTA

AUTOR: MG. GERMAN ANGEL
ZACARIAS GUTIERREZ
ADAPT; JOSE AUGUSTO
REMENTERIA VILLANUEVA

INTRO

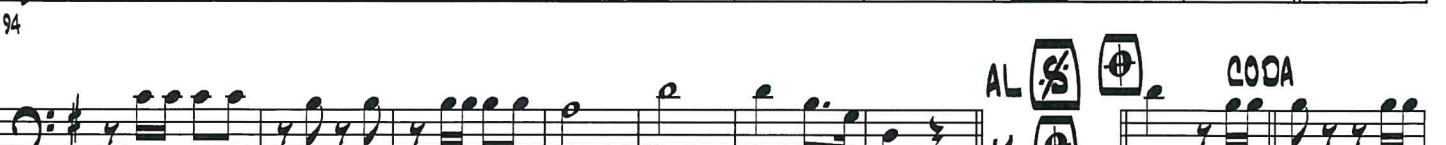

HIMNO DE LA UNE

"ENRIQUE GUZMAN Y VALLE"

LA CANTUTA

AUTOR : MG. GERMAN ANGEL
ZACARIAS GUTIERREZ
ADAPT; JOSE AUGUSTO
REMENTERIA VILLANUEVA

EUPHONIUM 1

INTRO

11

VOZ (A)

22

32

42

52

64

75

86

97

107

115

AL

CODA

FIN

HIMNO DE LA UNE "ENRIQUE GUZMAN Y VALLE"

EUPHONIUM 2

LA CANTUTA

AUTOR : MG. GERMAN ANGEL
ZACARIAS GUTIERREZ
ADAPT; JOSE AUGUSTO
REMENTERIA VILLANUEVA

INTRO

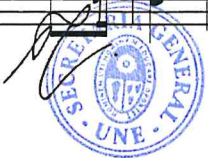
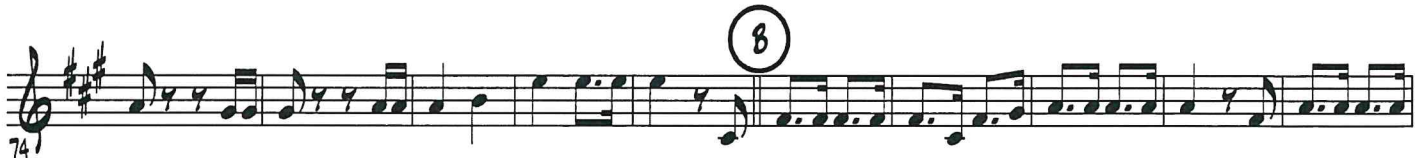

HIMNO DE LA UNE
"ENRIQUE GUZMAN Y VALLE"
LA CANTUTA

ANEXO DE LA RESOLUCIÓN N° 2105-2025-R-UNE

TUBA E3

AUTOR: MG. GERMAN ANGEL
ZACARIAS GUTIERREZ
ADAPT: JOSE AUGUSTO
REMENTERIA VILLANUEVA

INTRO

12

24

36

48

59

70

81

93

104

114

V02

A

B

C

D

AL   CODA

FIN

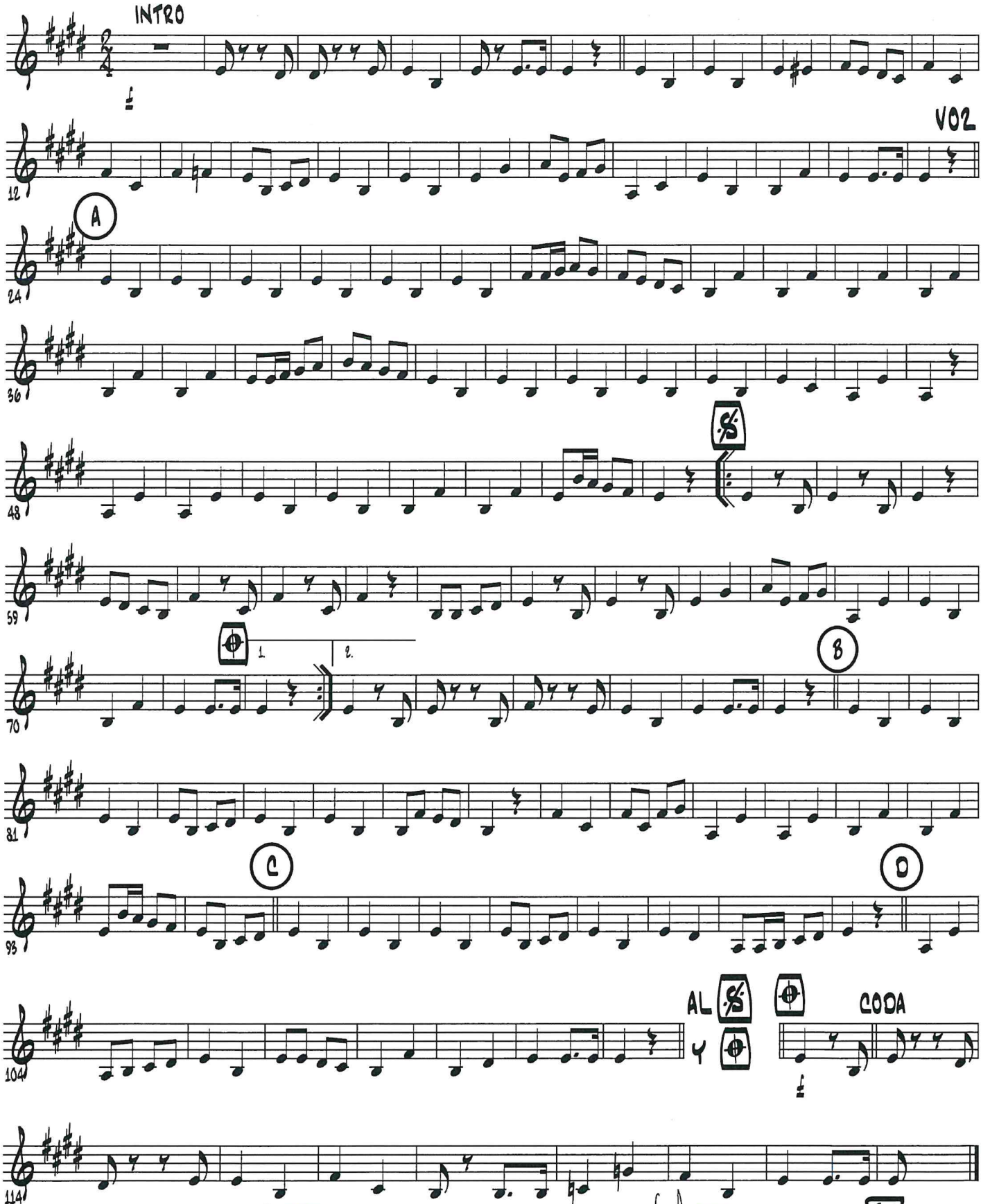

HIMNO DE LA UNE "ENRIQUE GUZMAN Y VALLE"

TUBA B♭

LA CANTUTA

AUTOR: MG. GERMAN ANGEL
ZACARIAS GUTIERREZ
ADAPT: JOSE AUGUSTO
REMENTERIA VILLANUEVA

INTRO

VOZ

12

24

36

48

59

70

81

93

104

114

A

B

C

D

AL

CODA

FIN

HIMNO DE LA UNE "ENRIQUE GUZMAN Y VALLE" LA CANTUTA

AUTOR : MG. GERMAN ANGEL
ZACARIAS GUTIERREZ
ADAPT: JOSE AUGUSTO
REMENTERIA VILLANUEVA

DRUM SET

INTRO

13

26

38

51

63

75

87

99

CODA

112

FIN

LETRAS DEL HIMNO DE LA UNE "ENRIQUE GUZMÁN Y VALLE"

I

ESTROFA

LA UNIVERSIDAD NACIONAL DE EDUCACIÓN
ENRIQUE GUZMAN Y VALLE DEL PERÚ
ESCRITO EN SU HISTORIA LA SEMBLANZA TAN FEBRIL
CUAL INSIGNE, FORMADORA DEL SABER (2)

CORO

CANTUTA, CANTUTA ESLABÓN DE LA UNIÓN
MAESTROS QUE LLEVAN LOS LAUROS DE HONOR
CANTUTA, ES RECUERDO DE LA HERMOSA FLOR
CANTUTA ALMA MÁTER DEL MAGISTERIO ¡NACIONAL! (2)

II

ESTROFA

CON BRILLOS ACADÉMICOS REFLEJA A LA NACIÓN
LA UNE ES EL ORGULLO DEL PERÚ
PROMESA DE MAESTROS Y ESTUDIANTES FIRME ESTÁN
ENTREGÁNDOSE CON EMOCIÓN SOCIAL (2)

CORO

CANTUTA, CANTUTA ESLABÓN DE LA UNIÓN
MAESTROS QUE LLEVAN LOS LAUROS DE HONOR
CANTUTA, ES RECUERDO DE LA HERMOSA FLOR
CANTUTA ALMA MÁTER DEL MAGISTERIO ¡NACIONAL! (2)

AUTOR: MG. GERMÁN ANGEL ZACARÍAS GUTIÉRREZ

Link YouTube de la música (control + clic)

https://youtu.be/PmC4_I4BxFY

